

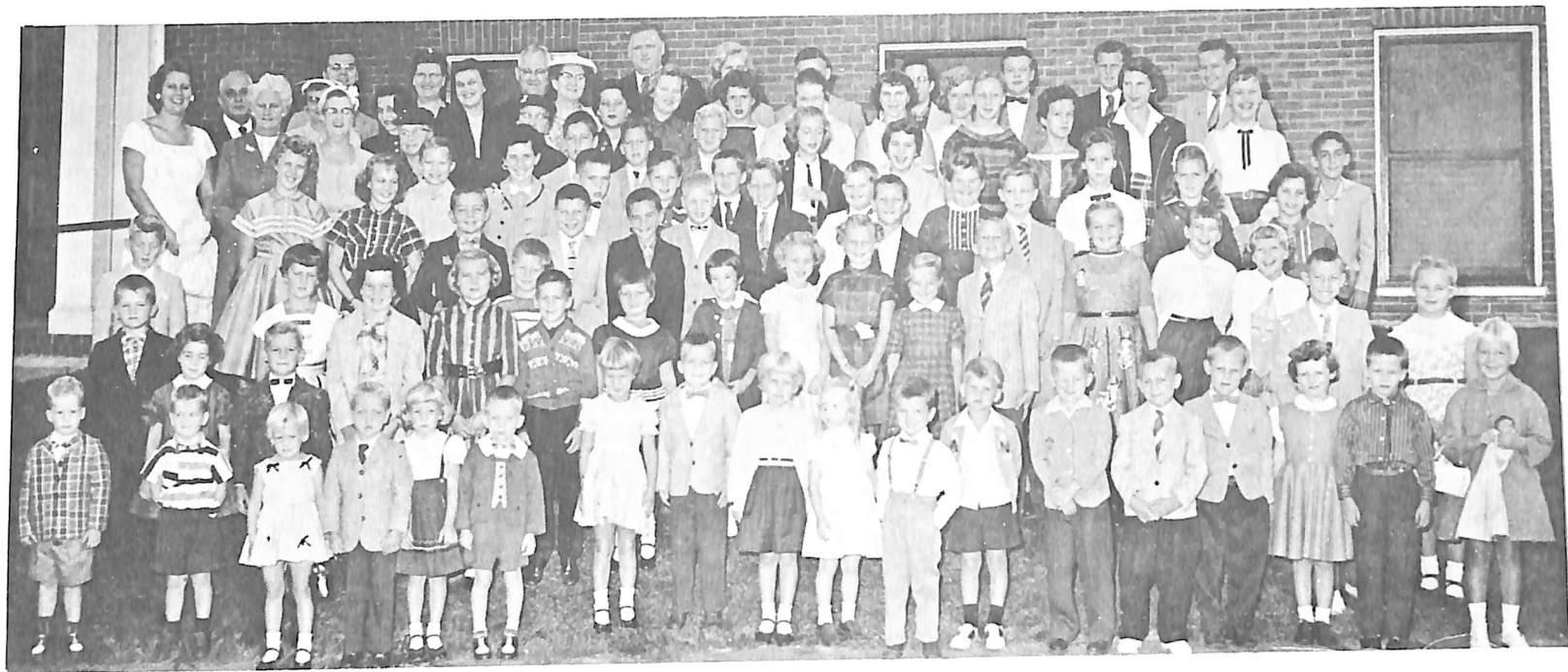

The Congregation



The Sunday School

The Sunday School of the First Lutheran Church was organized about the year 1890 in the Warren Con-



Front row, left to right: Linda Christensen, Janice Christensen, Donna Brix, Susan Webb, Nancy Peters.
Back row, left to right: Robert Silva, Jeffrey Christensen, Nathan Jewell, Jon Swan, Leeman Place, Earland
Estes, Robert Pratt.

The Luther League

The Luther League of our church was organized under the name of the Danish



Front row, left to right: Mrs. Jorgen Sorersen, Mrs. Rasmus Nielsen, Miss Jennie Nelson, Mrs. Harry Petersen, Mrs. Adam Peffer, Mrs. John Christensen, Mrs. Hans Smith, Miss Abbie Nelson, Mrs. Henry Thompson, Mrs. Elmer Anderson.

Back row, left to right: Mrs. Adolf Warming, Mrs. Jens Fredricksen, Mrs. Edwin Jensen, Mrs. Holger Christensen, Mrs. Nyholm Hansen, Mrs. Julius Kloth, Mrs. Alfred Christiansen, Mrs. Ernest Smith, Mrs. Arndt Kloth, Mrs. Martin Thompsen, Mrs. Hans Nelson, Mrs. Maynard Jensen.

The Ladies' Aid

The Ladies' Aid of Trinity Lutheran Church was organized November 28, 1891, with twenty-two members.



The Tabitha Society

The Tabitha Society was organized with thirteen charter members on November 24, 1933, by Mrs. Victor Staby. They were: Christine Peterson, Verna Nielson, Thelma Nelson, Ethel Nelson, Marion Small, Lena Staby, Gyda Hansen, Evelyn Harmon, Carrie Jensen, Anna Verrill, Delma Brownlee and Leah Karstensen. Mrs. Edwin Jensen, Mrs. Marion Small, Mrs. Clyde Harmon and Mrs. Carl Nielson are still active members. The present membership is now forty-eight, with the following officers: Mrs. Wilson Herring, President; Mrs. Russell Jensen, Vice President; Mrs. Alfred Christiansen, Jr., Secretary; Miss Margaret Knowles, Treasurer; and Mrs. Vernon Smith, Assistant Secretary and Treasurer.

During the past years we

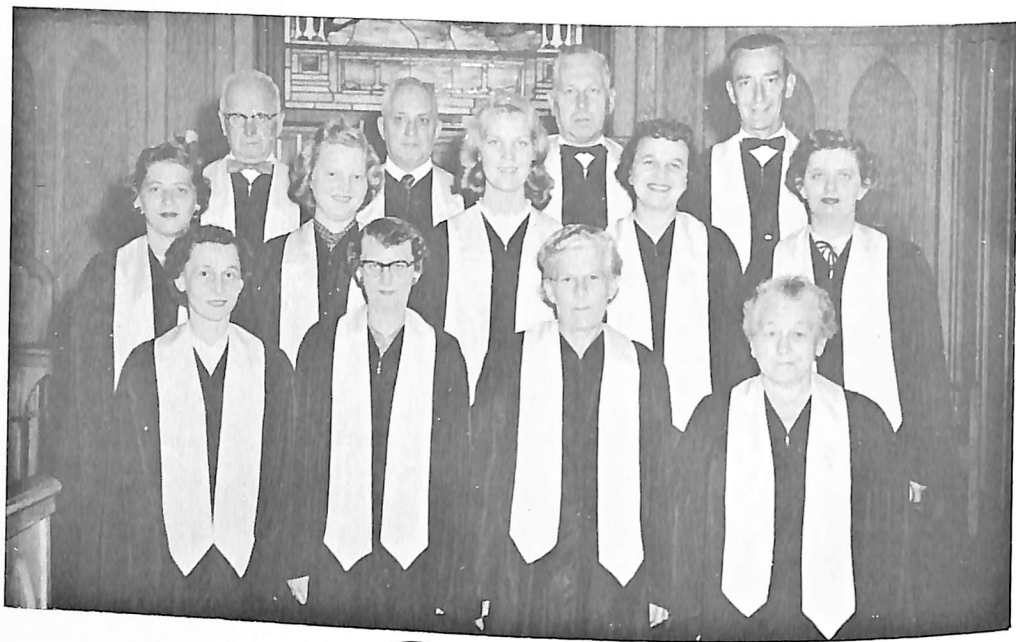

The Choir

The Lutheran Church has a wonderful heritage of church music and has been noted through the years for the importance it assigns to music in the service. Trinity Lutheran Choir, with Mrs. Warren Nelson as organist, supplies leadership for the congregation in hymn singing and liturgical responses. The present membership is 17.

Bottom row, left to right: Mrs. Keith V. Miller, Miss Margaret Knowles, Mrs. Jens Fredricksen, Mrs. Alfred Christensen, Sr.
 Second row, left to right: Mrs. Edward Barker, Miss Janice Christensen, Miss Donna Brix, Miss Magna Nelson, Mrs. Warren Nelson.
 Back row, left to right: Ernest H. Smith, Ernest F. Silva, Director, Waldo S. Smith, Ralph N. Percival.
 Not in picture: Philip Nielsen, Mrs. Ernest J. Wiedmann, Miss Delilia Leber, Miss Cynthia A. Herring.



The Confirmation Class of 1957

Front row, left to right: Mary Hamilton, Janice Clark, Linda Christensen, Joleen Nielsen.
 Back row, left to right: Pastor Elmer Anderson, Leeman Place, Bruce Herring, Robert Pratt.

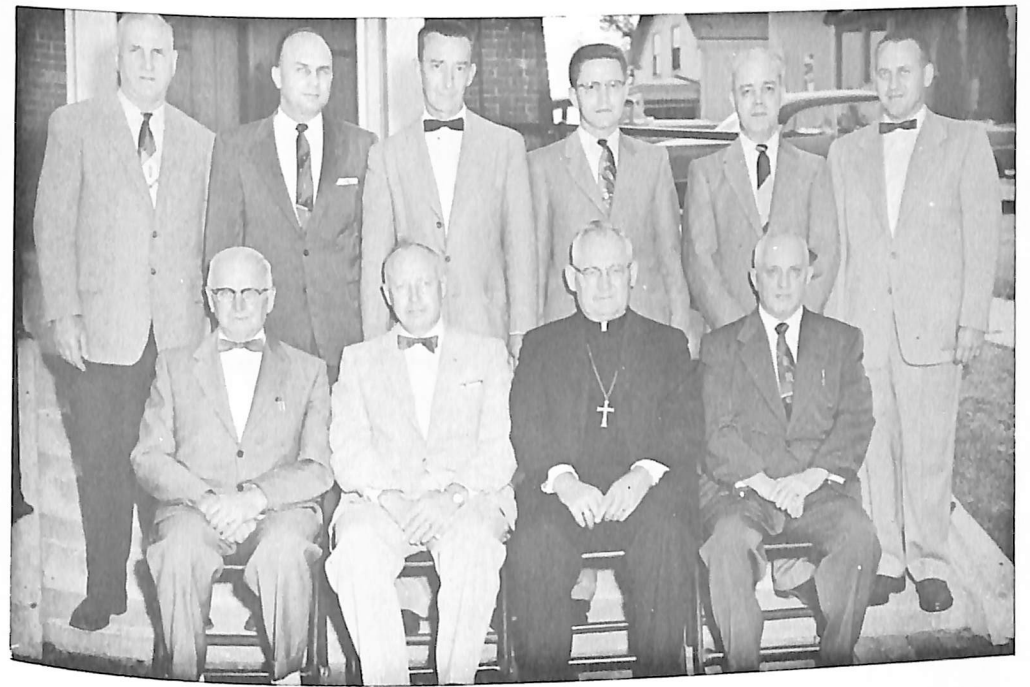

The Church Council

Front row, left to right: Ernest Smith, Deacon; Maurice Swan, President; Pastor Elmer Anderson; Ernest Silva, Deacon.
 Back row, left to right: Harold Brix, Trustee; Warren Nelson, Deacon; Ralph Percival, Secretary; Stanley Estes, Assistant Treasurer; Keith Miller, Treasurer; Emmert Christensen, Vice President.



The Church Band

Front row, left to right: Robert Silva, William Call, Paul Jensen, Charles Wiedman.
 Second row, left to right: Kathleen Mickus, Karen Nelson, Anna Place, John Dylrberg, Karen Wiedman, Jon Swan.
 Third row, left to right: Ernest Silva, Director, Linda Christensen, Cheryl Mickus, Robert Pratt, Leeman Place, Nathan Jewell.



Front row, left to right: Pamela Christiansen, Jane Estes, Julie Towsey, Janine Eastman, Linda Chase, Glenis Grant, Marcia Smith.
 Back row, left to right: Cathy Walker, Mary Burrows, Karen Nelson, Anna Place, Carol Walker, Kathleen Mickus, Erlene Estes, Judy Francis, Joyce Whitney.

The Girl Scouts

Girl Scout Troop No. 1



Front row, left to right: Susan Crowwell, Caroline Daniels, Cheryl Haney, Nancy Christiansen, Christine Saunders, Vicky Hansen, Evelyn Norton, Susan Levecque.
 Back row, left to right: Krista Hansen, Sharen Bennett, Linda Plaisted, Diane Druin, Carol Hansen, Nancy Carr, Linda Peters, Jane Pratt, Paula Wilson.

The Brownies

The Brownie Troop

1955. They are